Millicent's Favourite (8+8+8 bars) *Kevin Briggs*

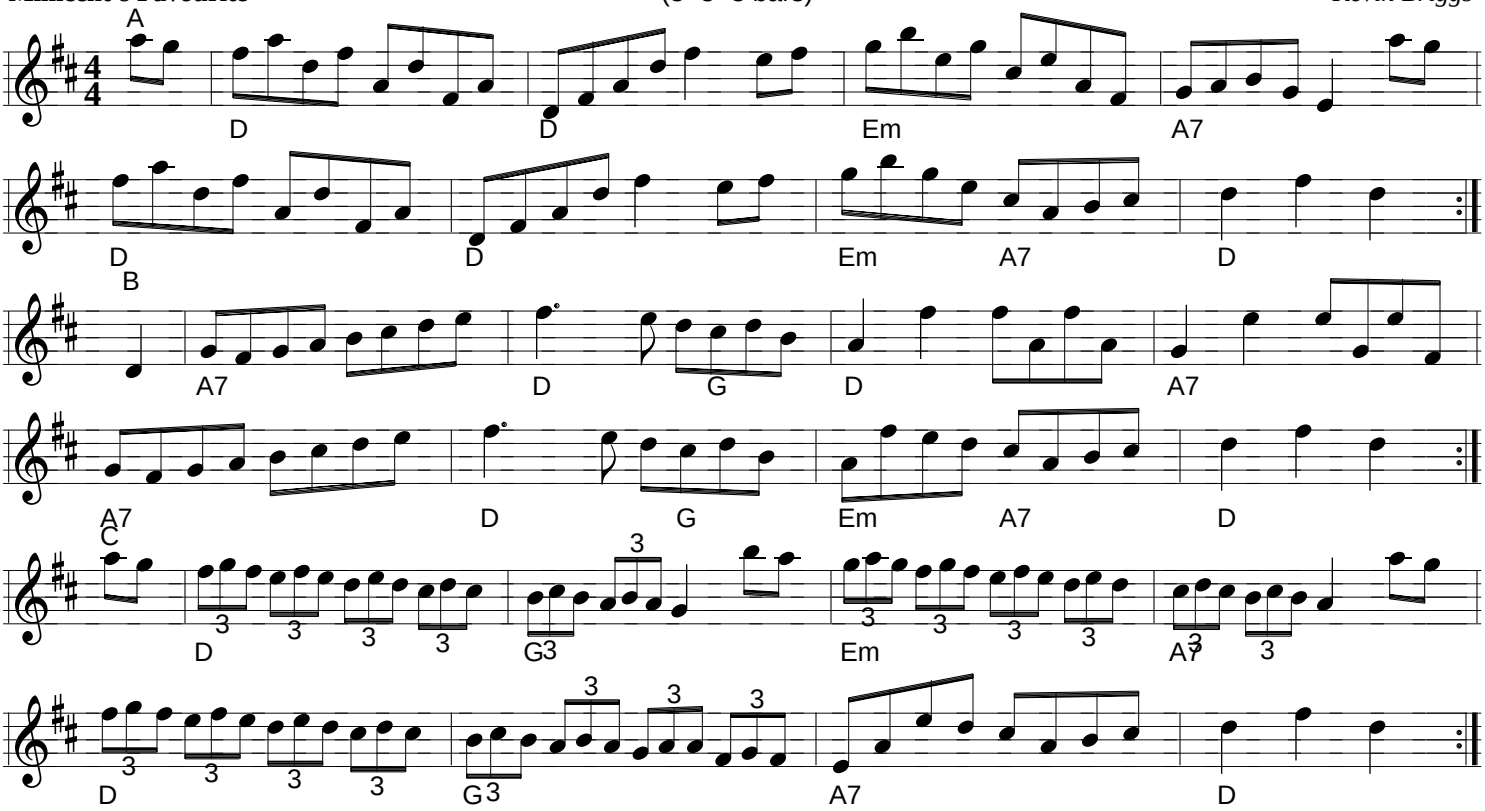
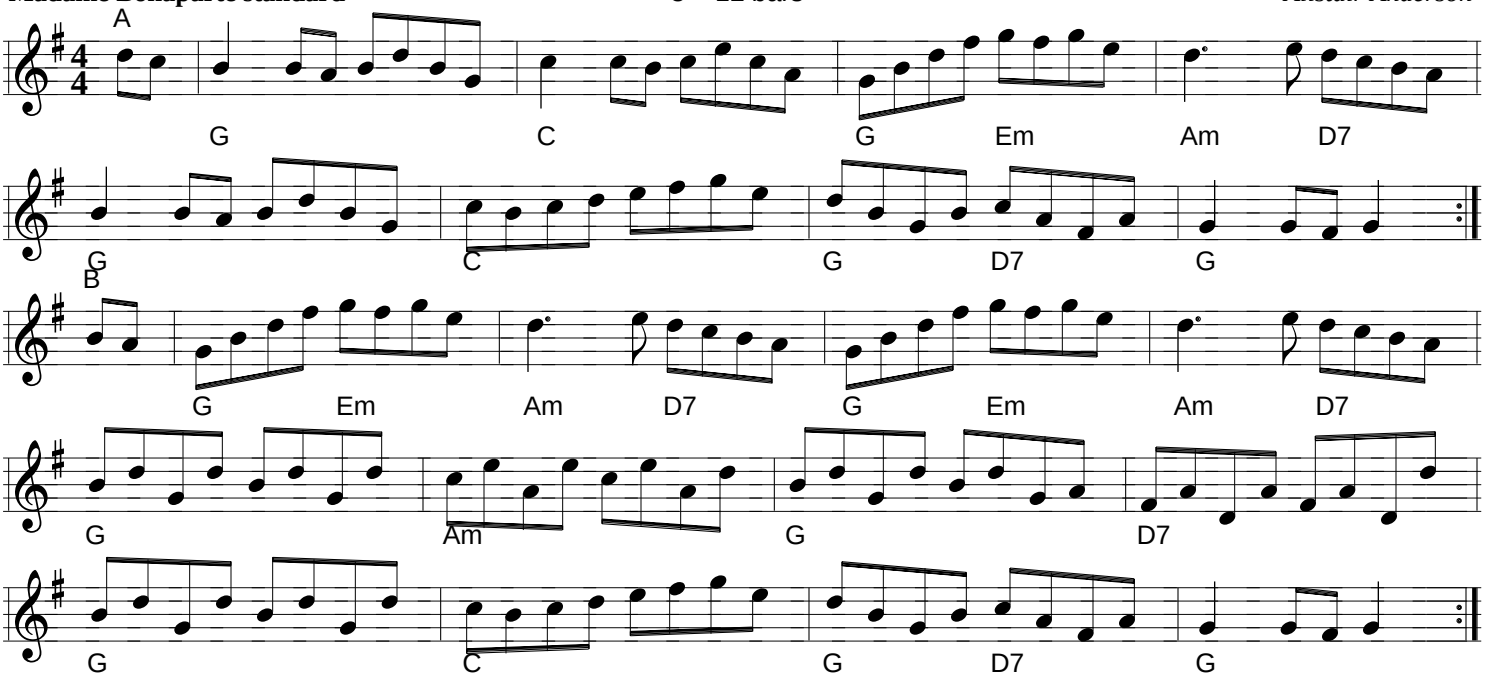
Madame Bonaparte standard 8 + 12 bars *Alistair Anderson*