Whitby Workshop *Gordon Tyrall via Jacquie & Ellen*

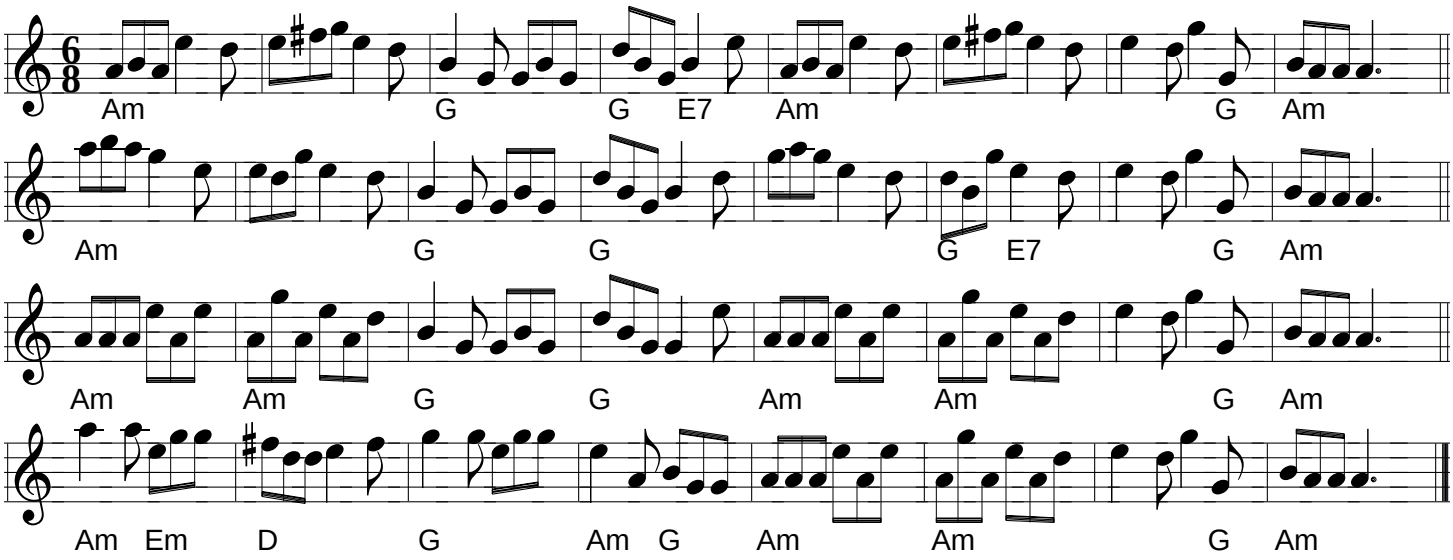

Captain White AAB *Kevin Briggs, via EF*

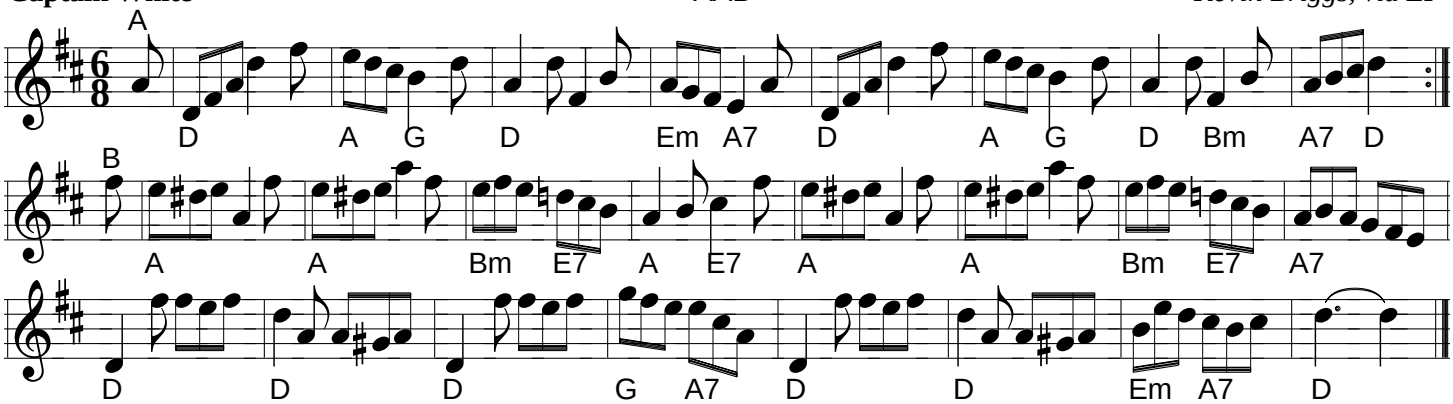

Steamboat Quickstep *Lesley Dolman, via EF*

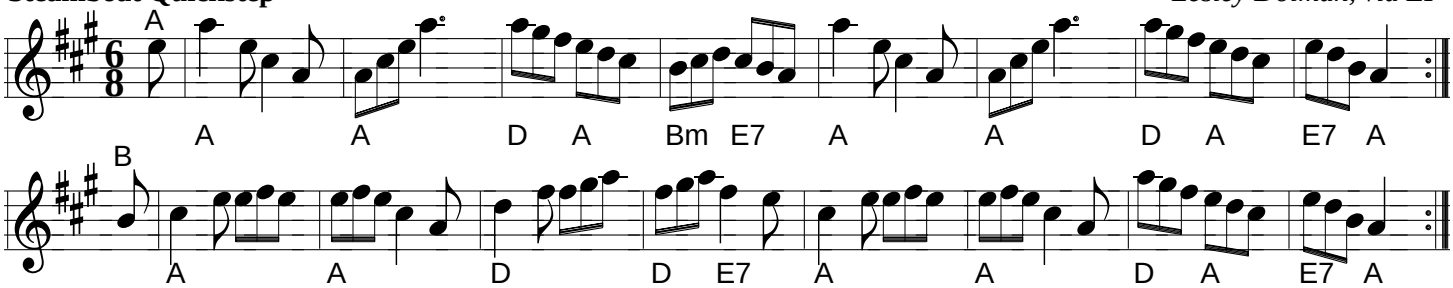

Mucking of Geordie's Byre *Kevin Briggs, via EF*

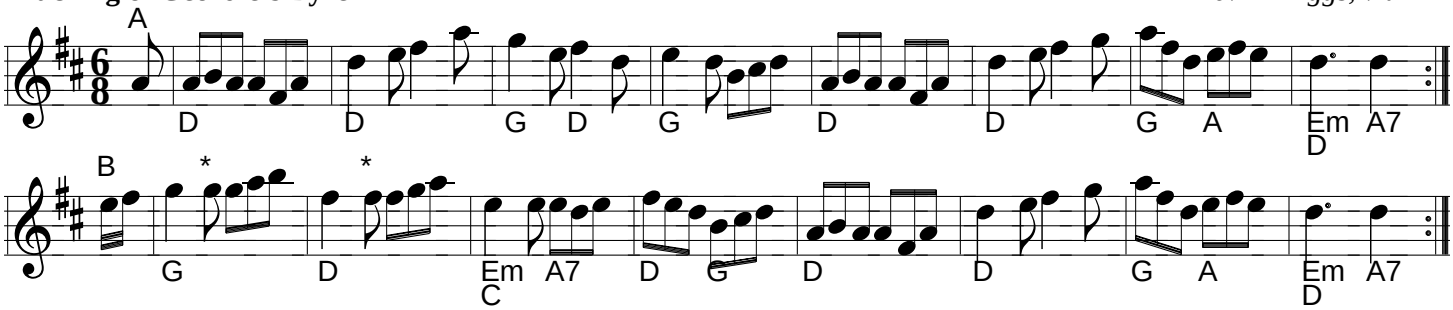

 Arrangement © Eric Foxley