Up Jumped The Devil *Kevin Briggs, via EF*

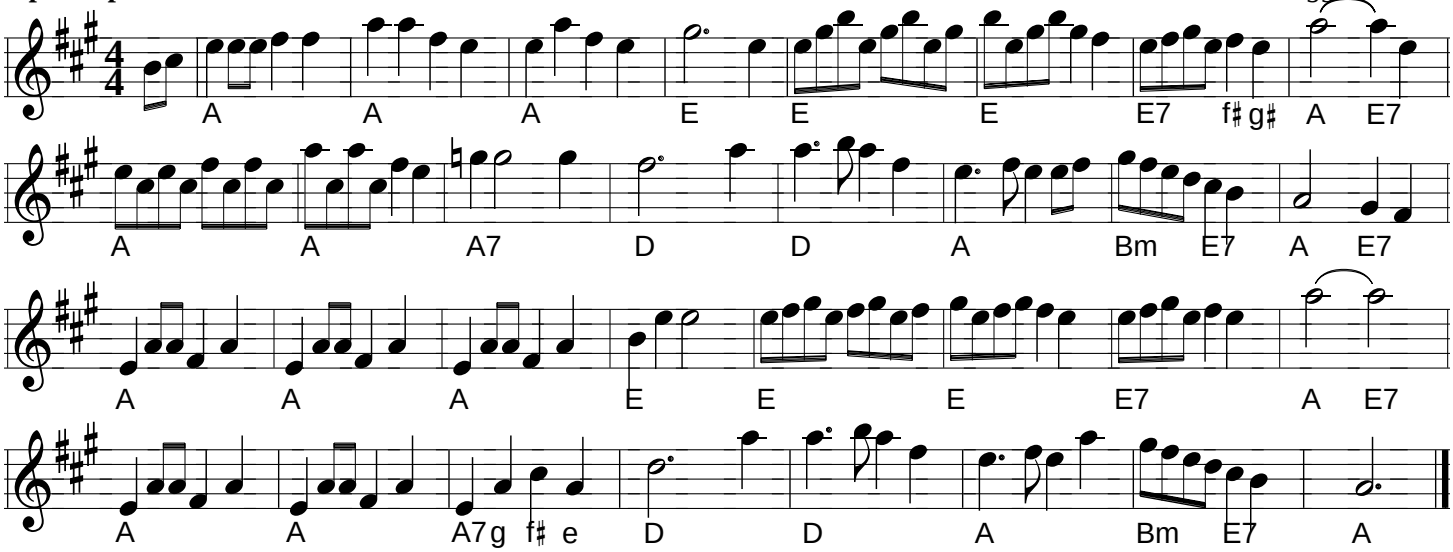

Rollin' In *Kevin Briggs, via EF*

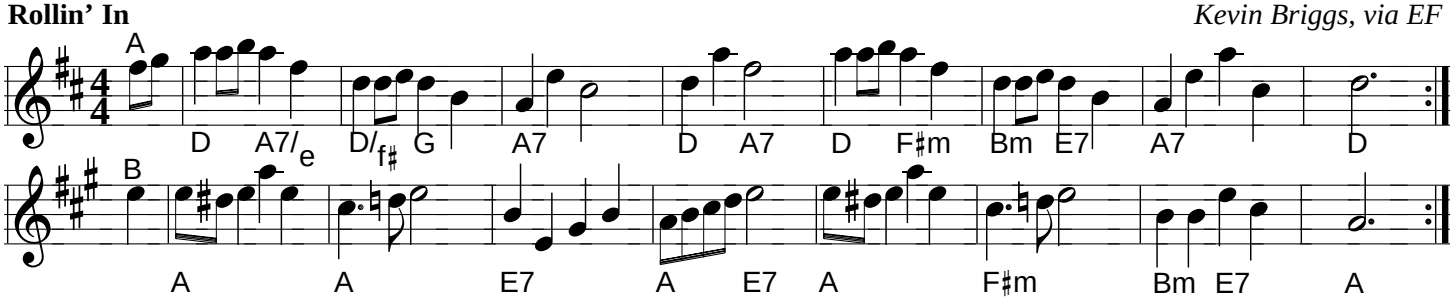

Rattling Bog *Kevin Briggs, via EF*

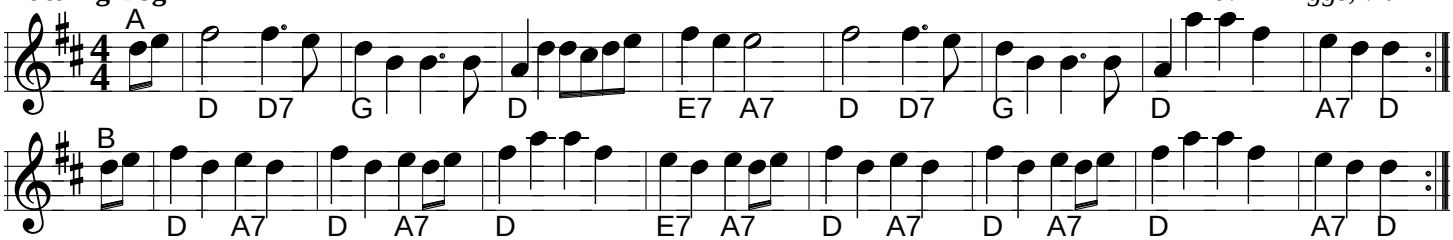

 Arrangement © Eric Foxley