Golden Slippers *James A Bland [1854-1911] 1879, via EF*

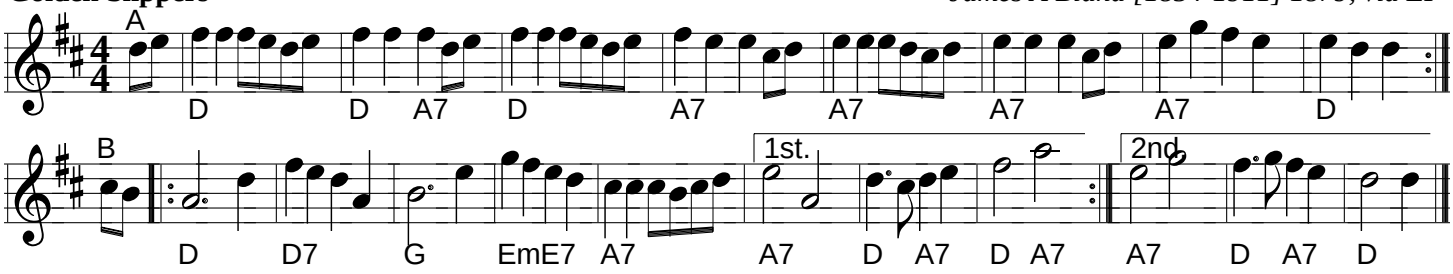

Saints *Kevin Briggs, via EF*

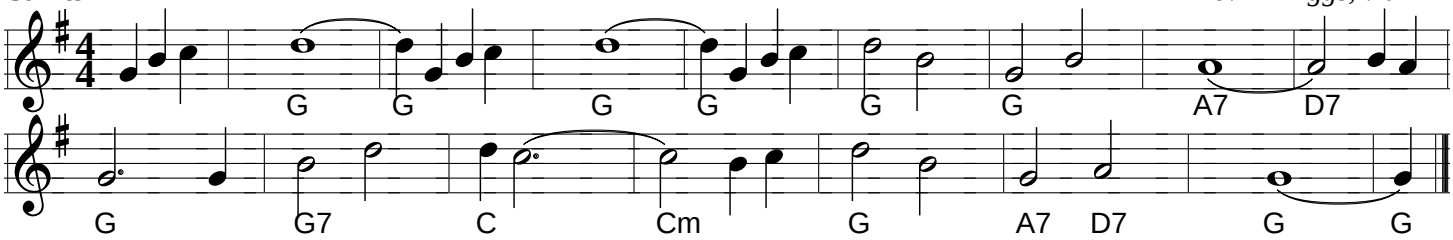

She'll be Coming Round the Mountain *Trad, via EF*

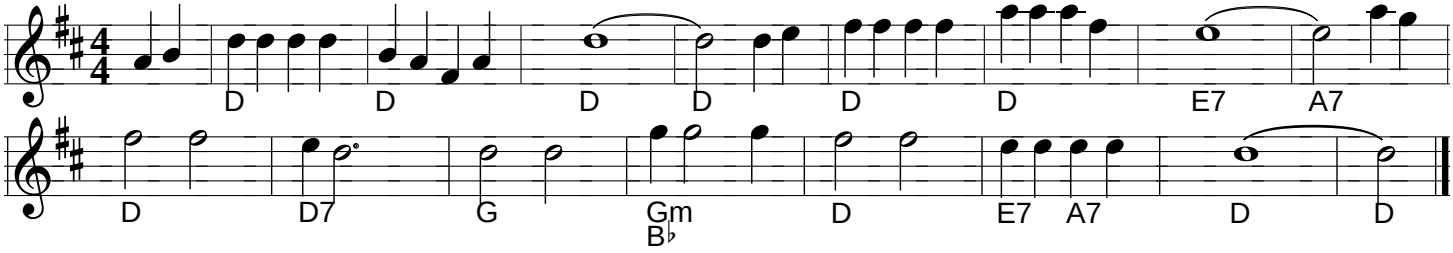
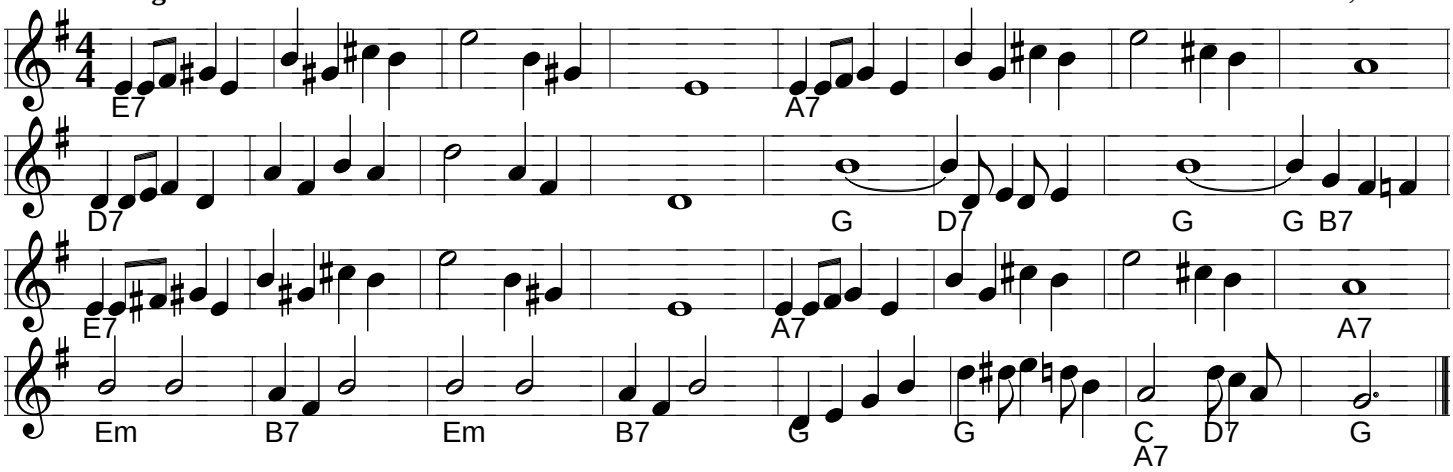
Sweet Georgia Brown *Trad, via EF*